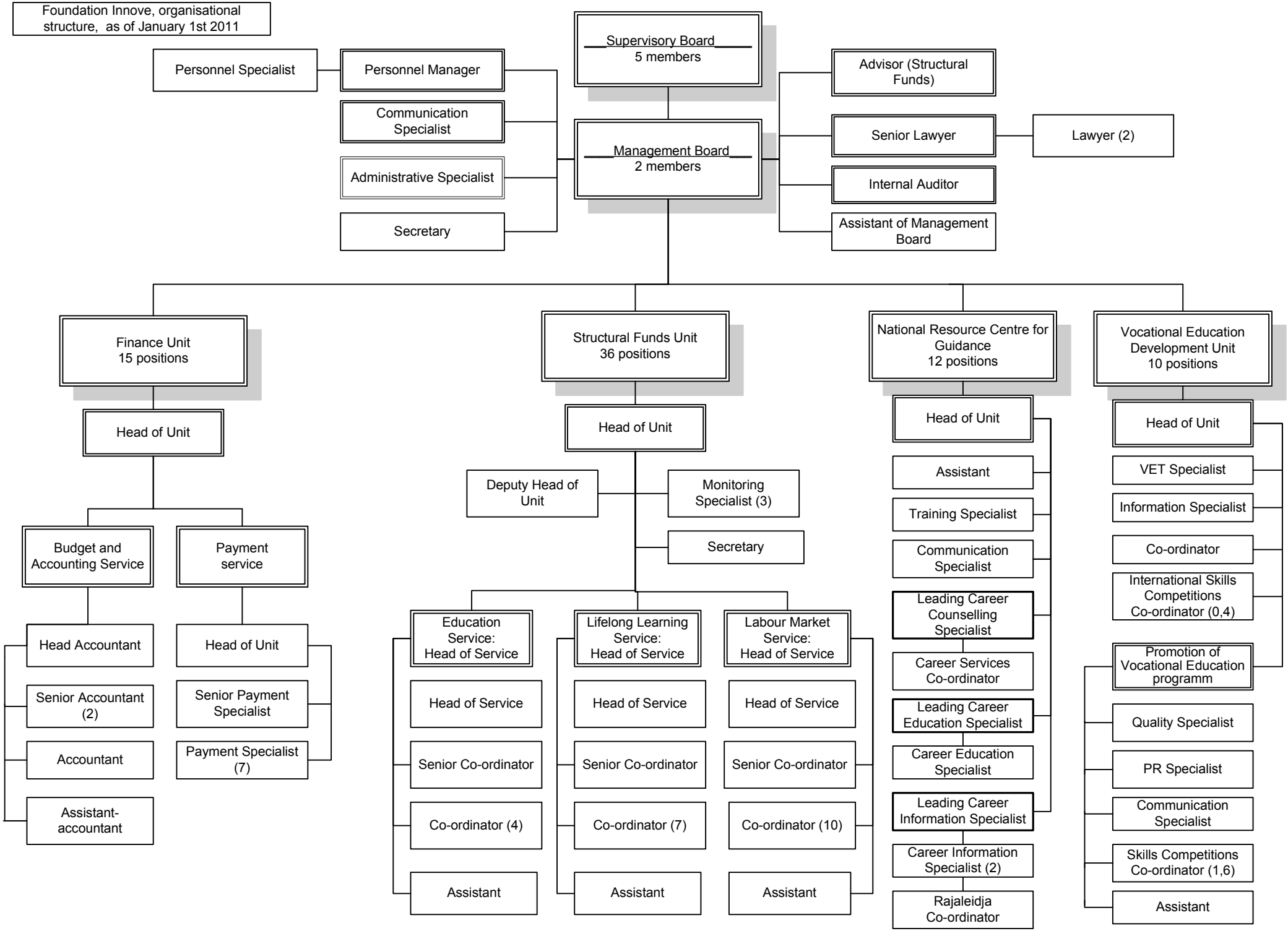Foundation Innove, organisational structure, as of January 1st 2011